

return to:  
City of Polson  
106 1st St E  
Polson, MT 59860

93

**RESOLUTION NO. 947**

**A RESOLUTION OF ANNEXATION**

WHEREAS, the City of Polson has received a Petition for Annexation from THE LAKE COUNTY COMMISSION, pursuant to M.C.A. Section 7-2-4601; and

WHEREAS, the City of Polson finds that the Petition is signed by the owner of the territory to be annexed, a right of way on the record plat of East Hillside Addition No. 2, which property is adjacent to the existing corporate boundary of the City of Polson, said property being described as follows, to-wit:

See Exhibit A hereto, by this reference made a part hereof as if fully set forth in this place.

**NOW, THEREFORE, BE IT RESOLVED BY THE CITY COUNCIL OF THE CITY OF POLSON:**

That the corporate limits of the City of Polson, a municipal corporation, are hereby extended to include that property described above.

The property is to be zoned LRZD.

The annexed real property shall be in Voting Ward 3

The Clerk is directed to prepare a certified copy of this Resolution and file same in the office of the Clerk and Recorder of Lake County.

PASSED AND APPROVED this 16<sup>th</sup> day of July, 2007.

CITY OF POLSON

*Jules Clavadetscher*  
Jules Clavadetscher, Mayor

ATTEST:

*Aggi Loeser*  
Aggi Loeser, City Clerk

STATE OF MONTANA     )  
  :ss.  
County of Lake            )

On this 17<sup>th</sup> day of July, 2007, before me, the undersigned Notary Public for the State of Montana, personally appeared **JULES CLAVADETSCHER** and **AGGI LOESER**, known to me to be the Mayor and the City Clerk of the **CITY OF POLSON**, Montana, the municipal corporation that executed the foregoing instrument, and acknowledged to me that such corporation executed the same.

IN WITNESS WHEREOF, I have hereunto set my hand and affixed my Notarial Seal the day and year in this certificate first above written.

*Kala Parker*  
Notary Public for the State of Montana  
Residing at Polson

My commission expires: 4/6/2011

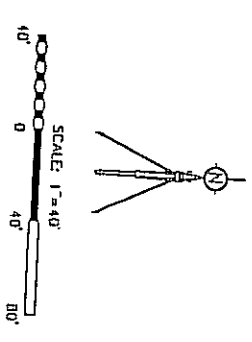
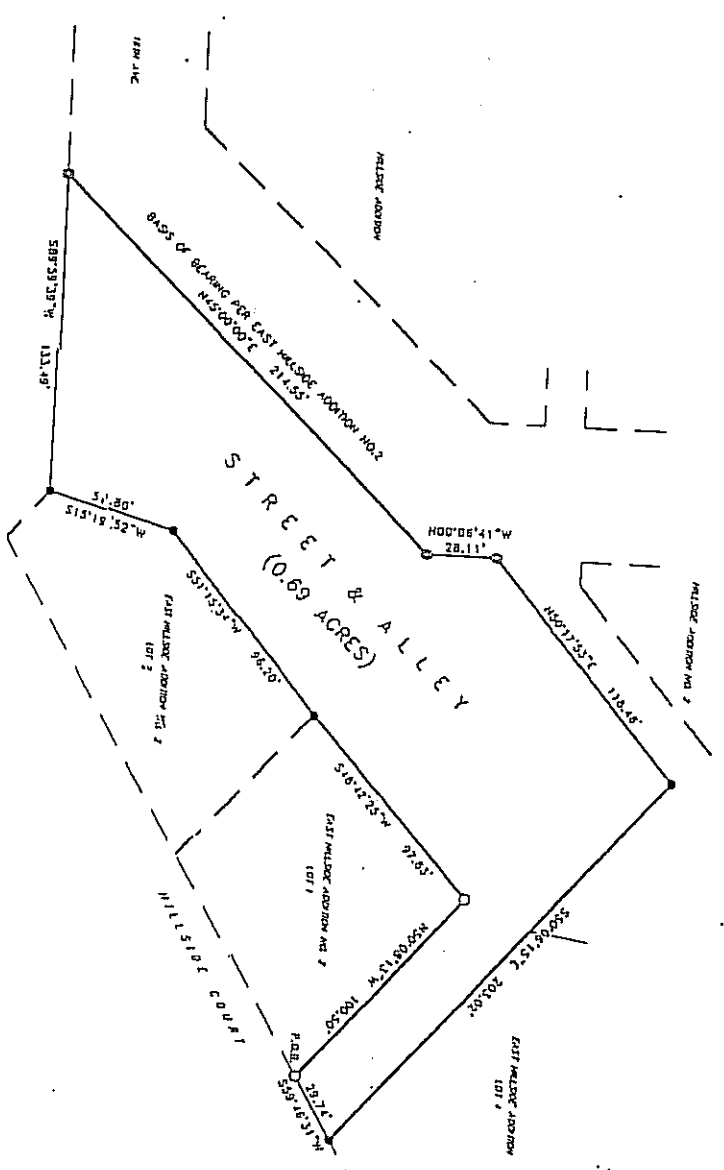

EXHIBIT "A"  
RESOLUTION #947

A RETRACE OF  
A RECORDED S  
BY ALLEY AS SHOWN ON THE RECORD PLAT OF EAST HILLSIDE ADDITION NO. 2,  
FILED IN PORTIONS OF THE N1/2 NE1/4 SW1/4, SEC. 10, T22N., R20W., P.M.H.,  
CITY OF POLSON, COUNTY OF LAKE MONTEANA

CEMENT  
DITCHES FOUND 5/8" REBAR (NO CAP)  
DITCHES FOUND 1-1/2" O.D. PIPE  
DITCHES FOUND 5/8" REBAR W/YRIC BY BALSTAD 11235-

DATE OF SURVEY: JUNE, 2007  
SURVEY PREPARED AT THE REQUEST OF: CITY OF POLSON



LEGAL DESCRIPTION

THE STREET AND ALLEY AS SHOWN ON THE RECORD PLAT OF EAST HILLSIDE ADDITION NO. 2, A RECORDED SUBDIVISION LOCATED IN THE CITY OF BRSON, COUNTY OF LAKE MONTEANA, SAID STREET AND ALLEY BEING DESCRIBED AS FOLLOWS: COMMENCING AT THE SOUTHWEST CORNER OF LOT 1, EAST WELDON ADDITION NO. 2, SAID CORNER BEING THE TRUC POINT OF BEGINNING OF THE SECTION DESCRIBED STREET AND ALLEY, THENCE 54°12'22\"/>

**SURVEYOR'S CERTIFICATION**  
I hereby certify that the attached exhibit is a true representation of a  
made by me during the month of June, 2007 using the monuments and  
records as shown.



*John M. Duffey*  
JOHN M. DUFFEY  
DATE